

PLAN VIEW

TANK CAN BE CAST WITHOUT INLET Baffle, COMPARTMENT WALL AND/OR OUTLET T-TILE AS NEEDED.

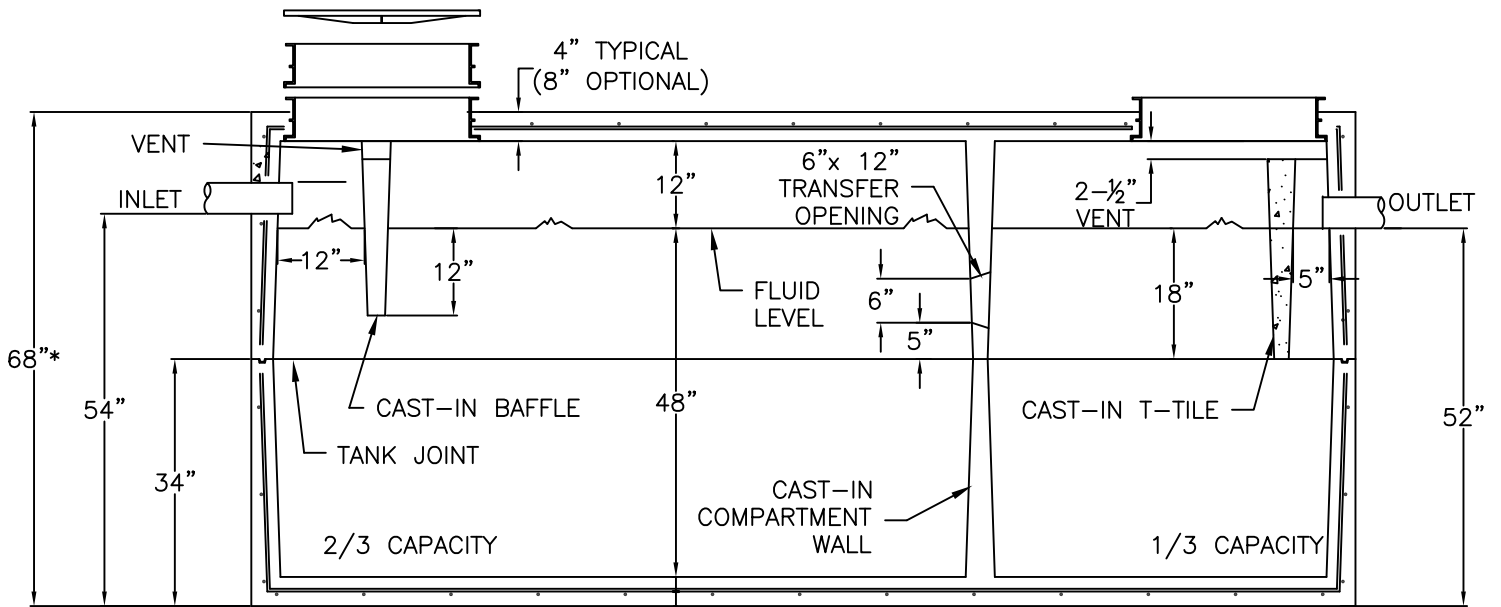

SECTION VIEW

NOTE:  
 CONCRETE STRENGTH 4500 PSI (MIN) @ 28 DAYS  
 \*ADD 4" IF OPTIONAL 8" TOP USED

REV.	1	ADDED E-Z TANK RISERS	DCO	4-29-05
------	---	-----------------------	-----	---------

**E.C. Babbert, Inc.**

7415 Diley Road Canal Winchester, OH 43110  
 Phone (614) 837-8444 Fax (614) 837-1198

2000 Gallon Septic Tank  
 Double Compartment

Drawn by: TAK Date: 5-10-01 Scale: N/A